A Tin Soldier's Love.

EDGAR THORN.
"EDWARD MAC DOWELL."
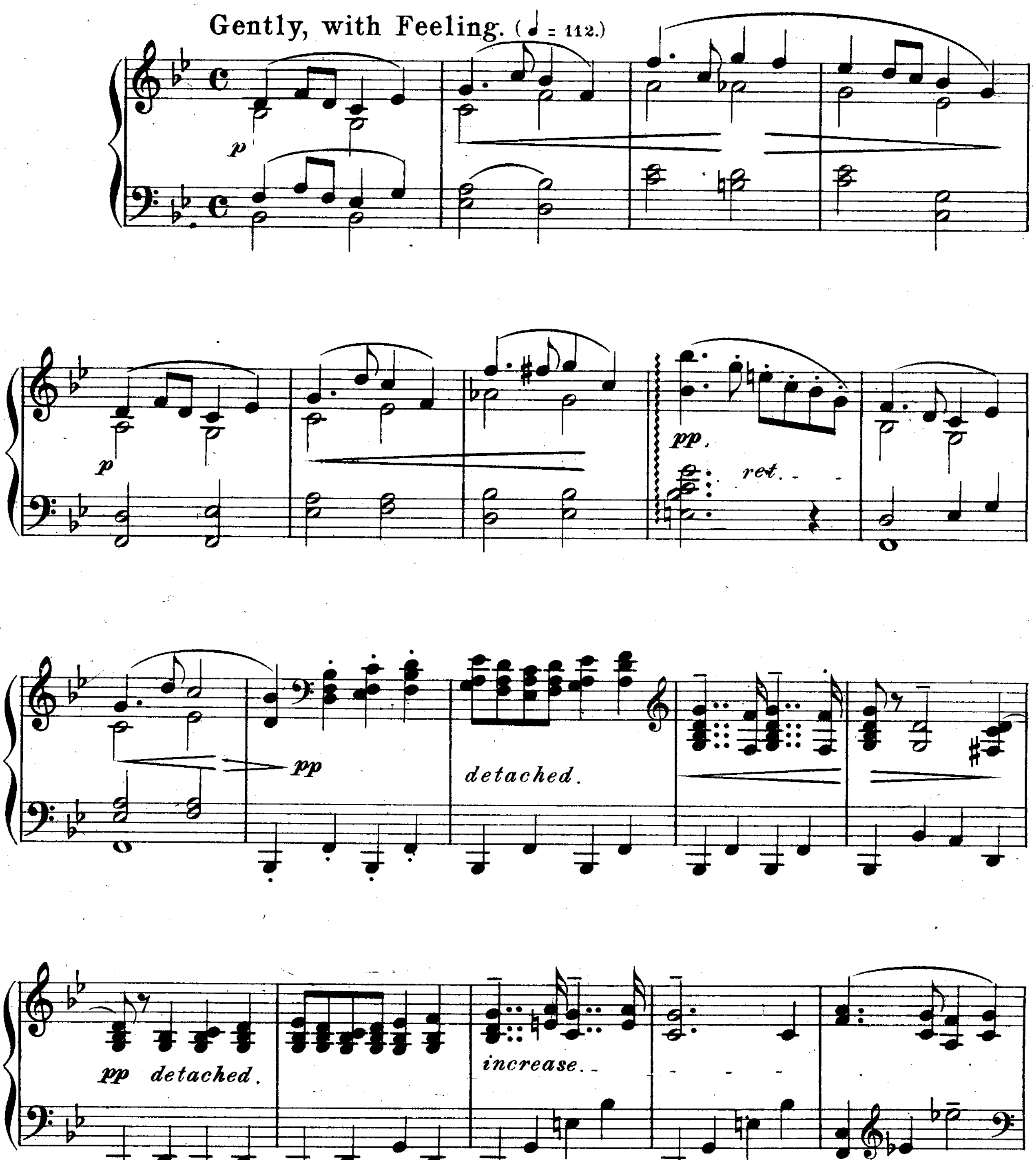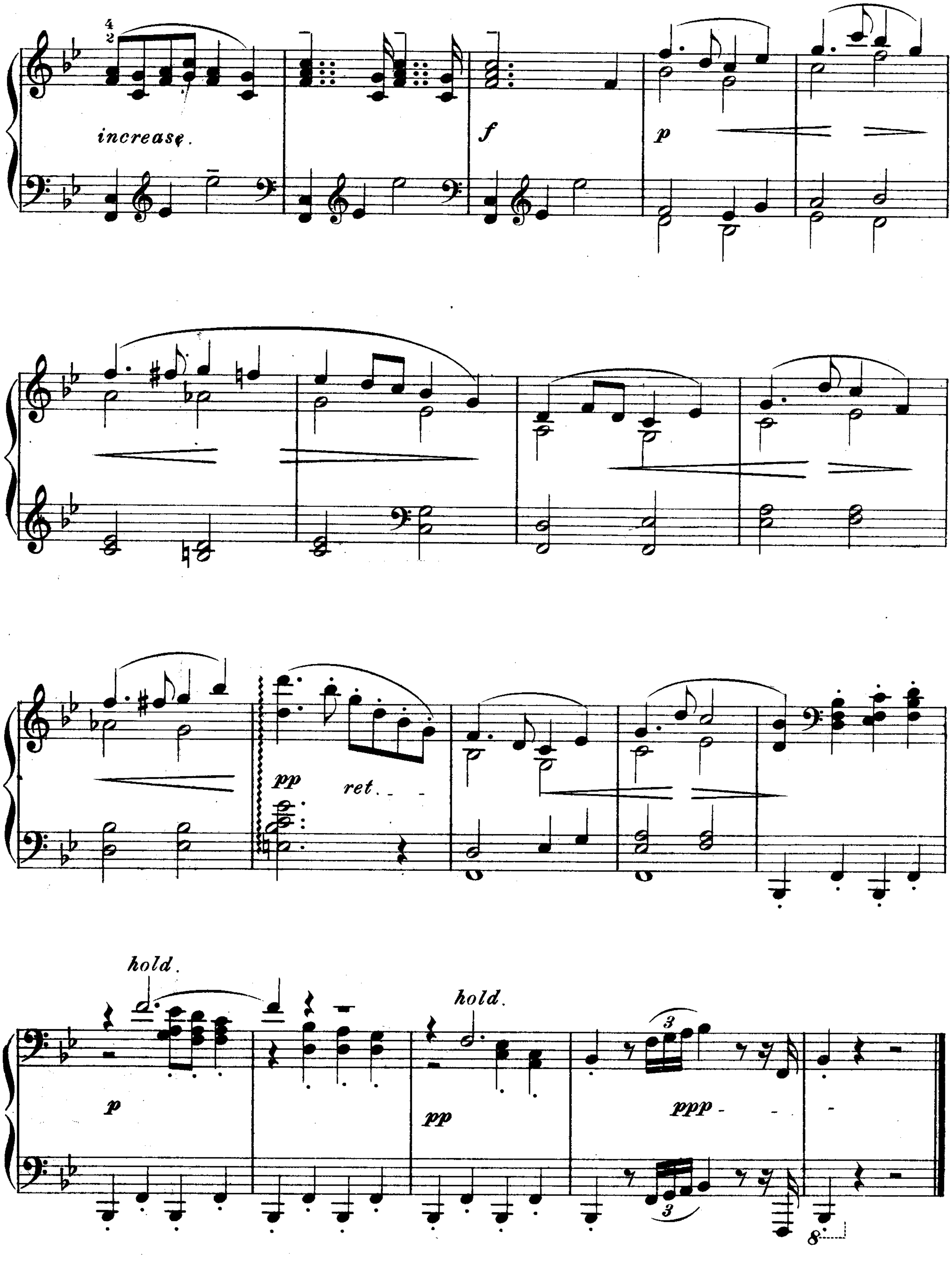



increase.
f
p
pp
ret.
hold.
hold.
pp
ppp

To a Humming Bird.

EDGAR THORN.
"EDWARD MAC DOWELL."

As fast and light as possible. (♩= 168.)
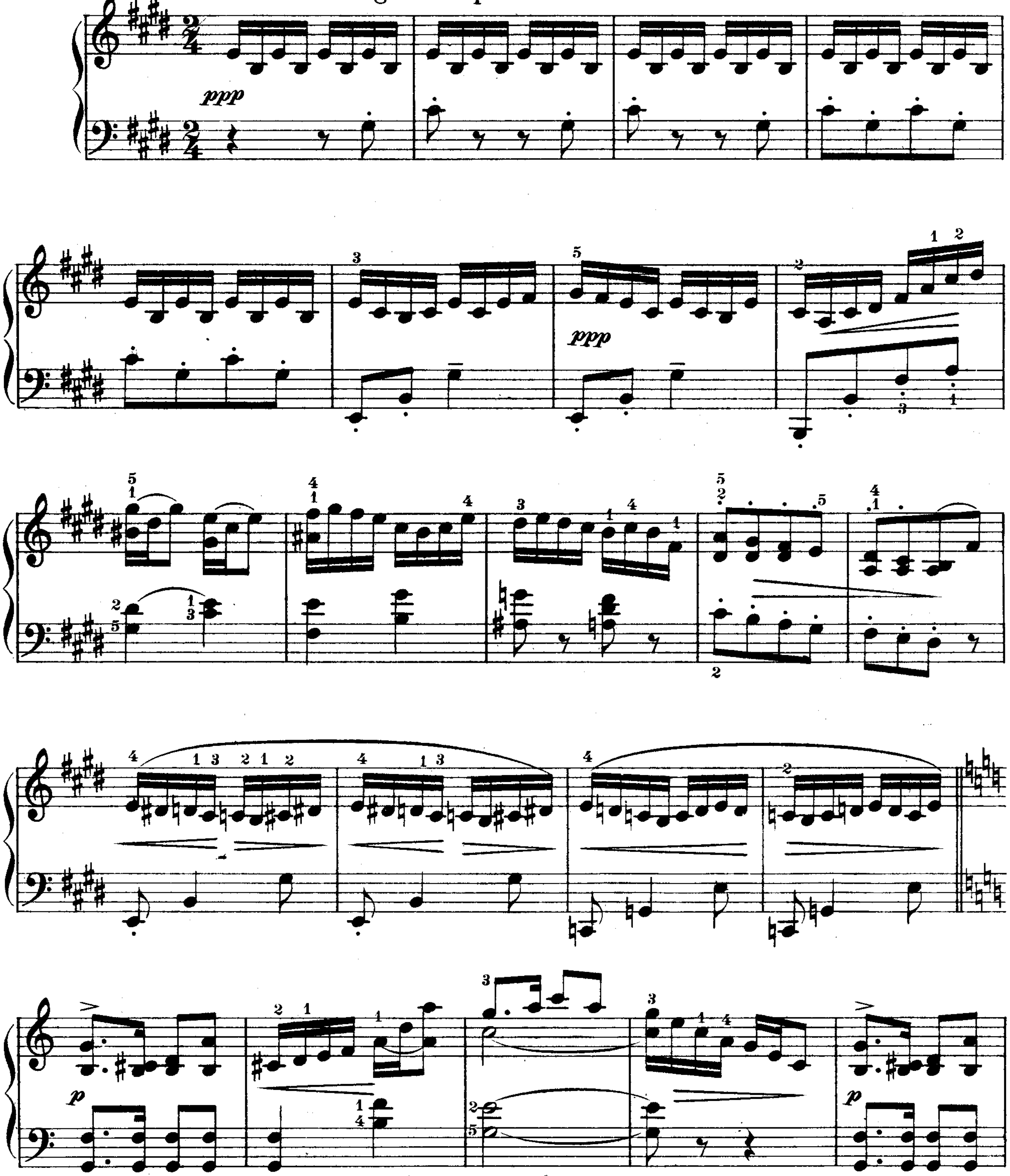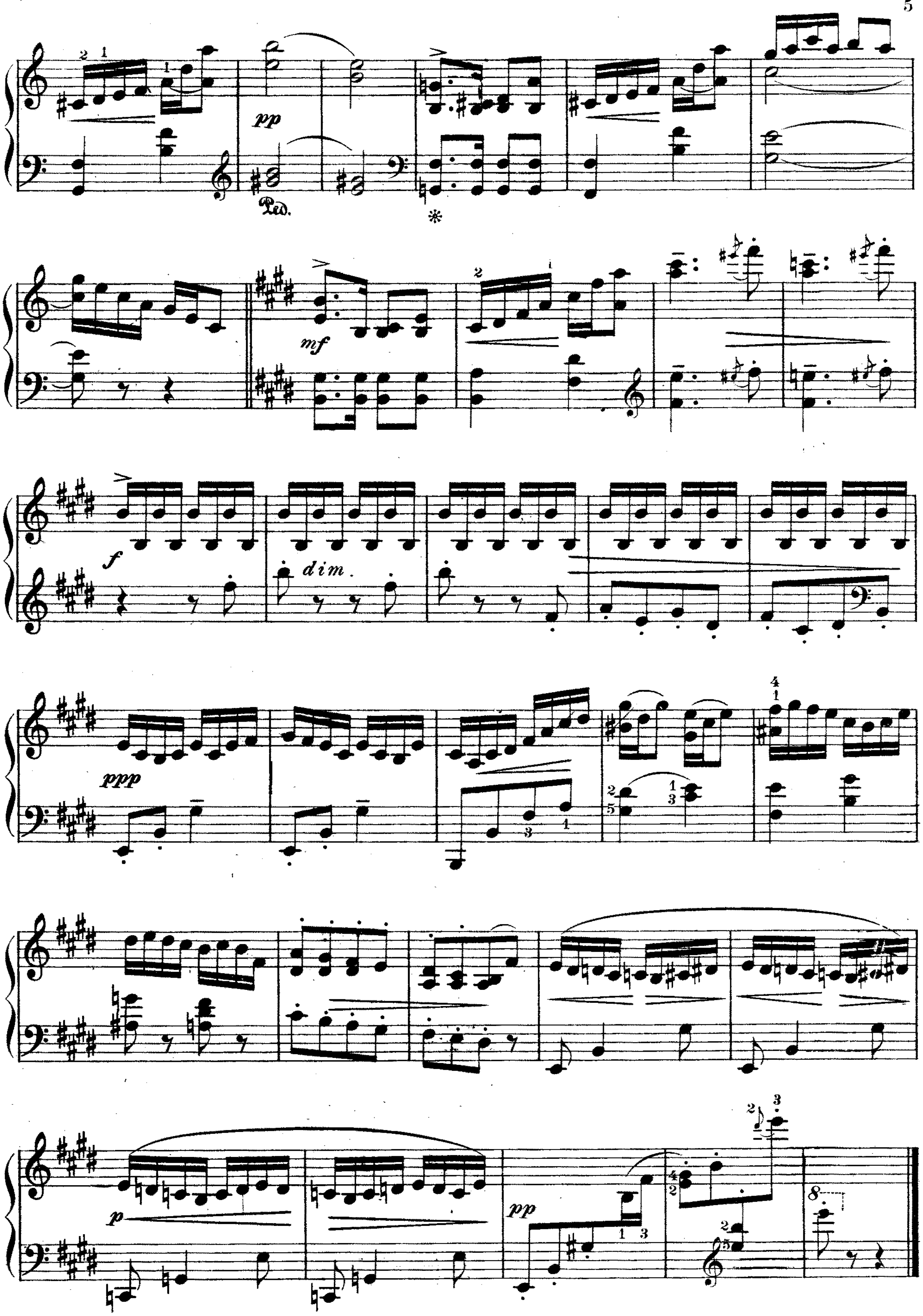



pp
Ped.
mf
f
dim.
ppp
p
pp

Summer Song.

EDGAR THORN.
"EDWARD MAC DOWELL."
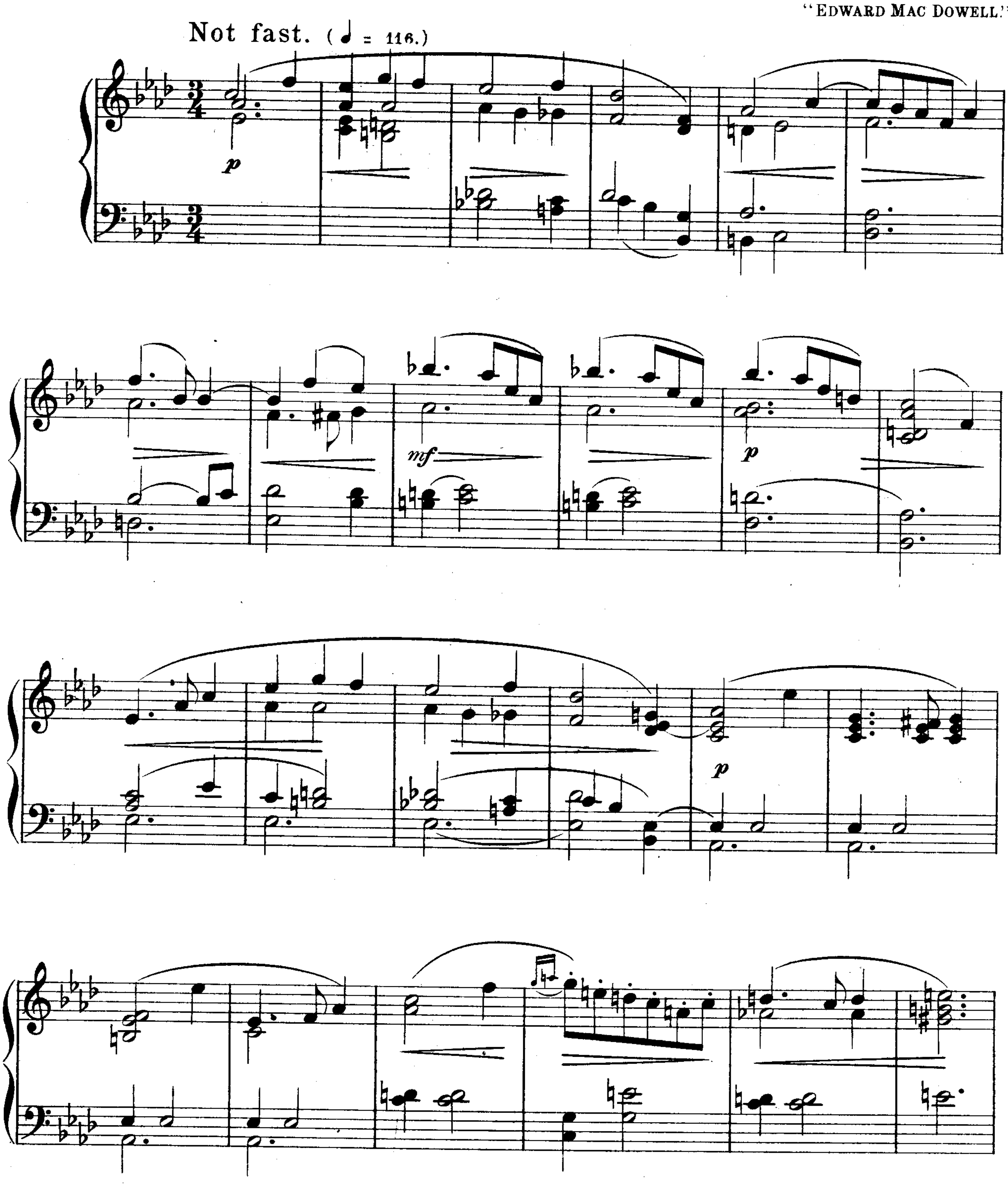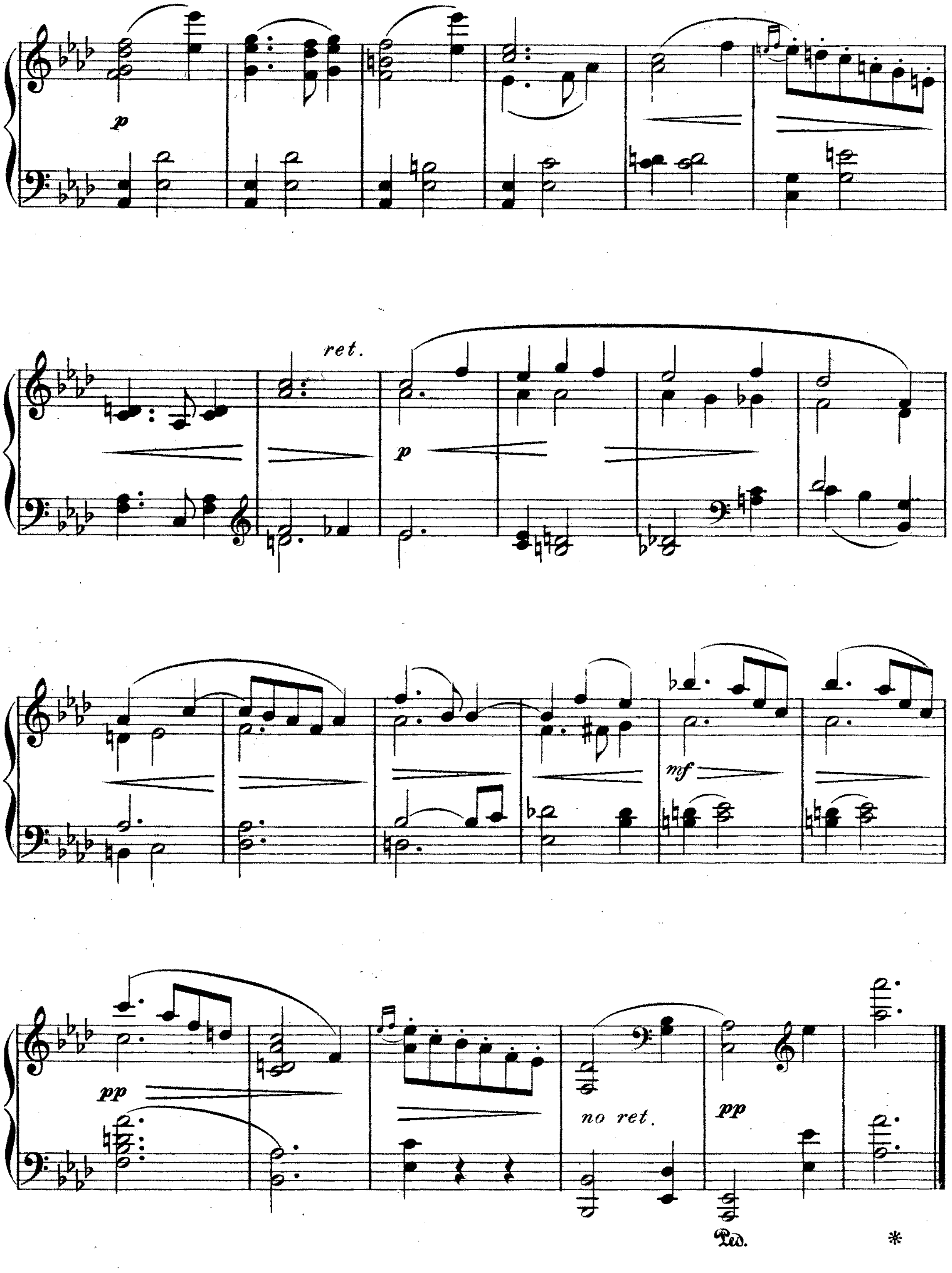



p
ret.
p
mf
pp
no ret.
pp
Ped.
*

Across Fields.

EDGAR THORN,
"EDWARD MAC DOWELL."

Lightly and joyously. (♩ = 116.)
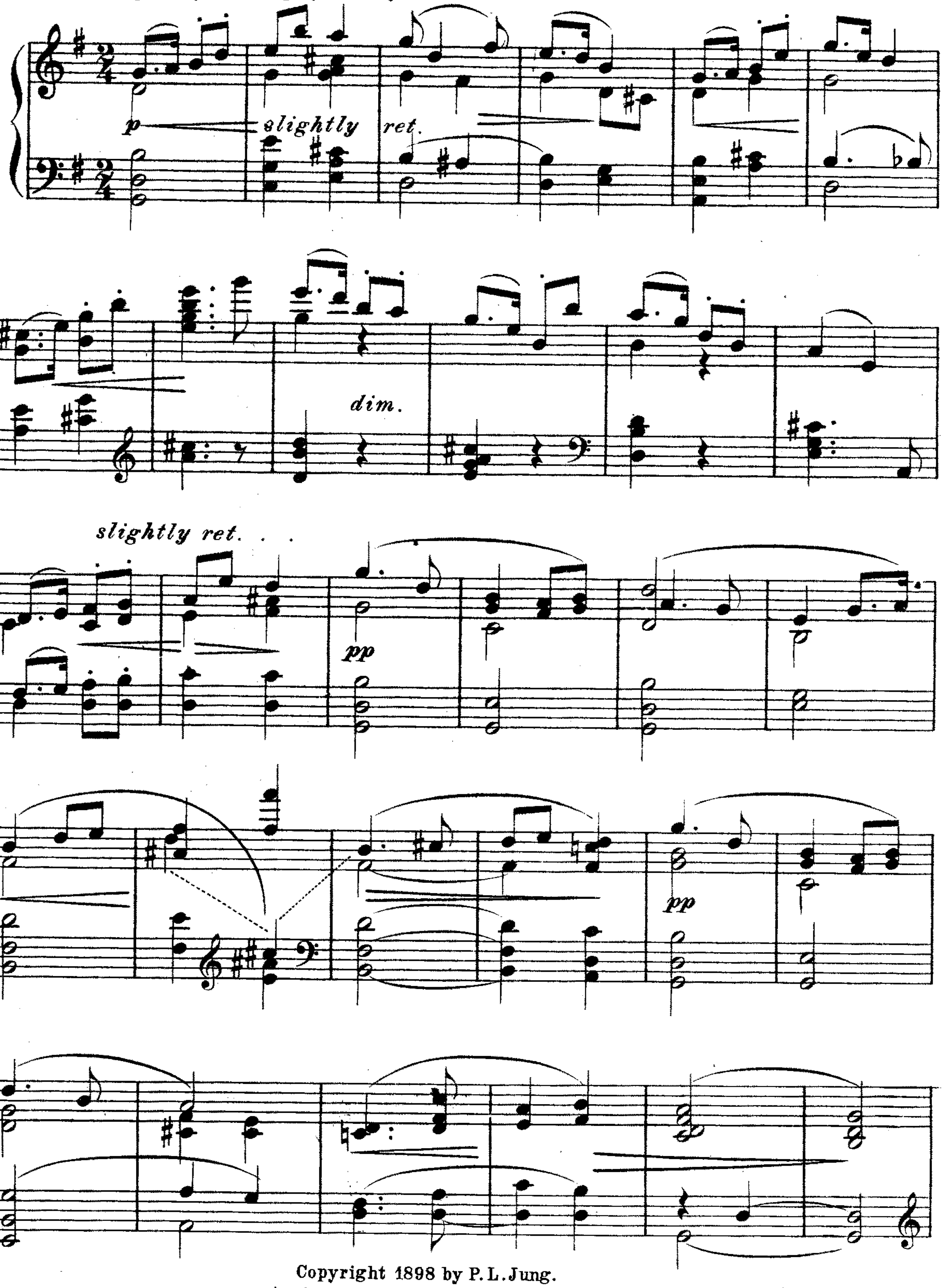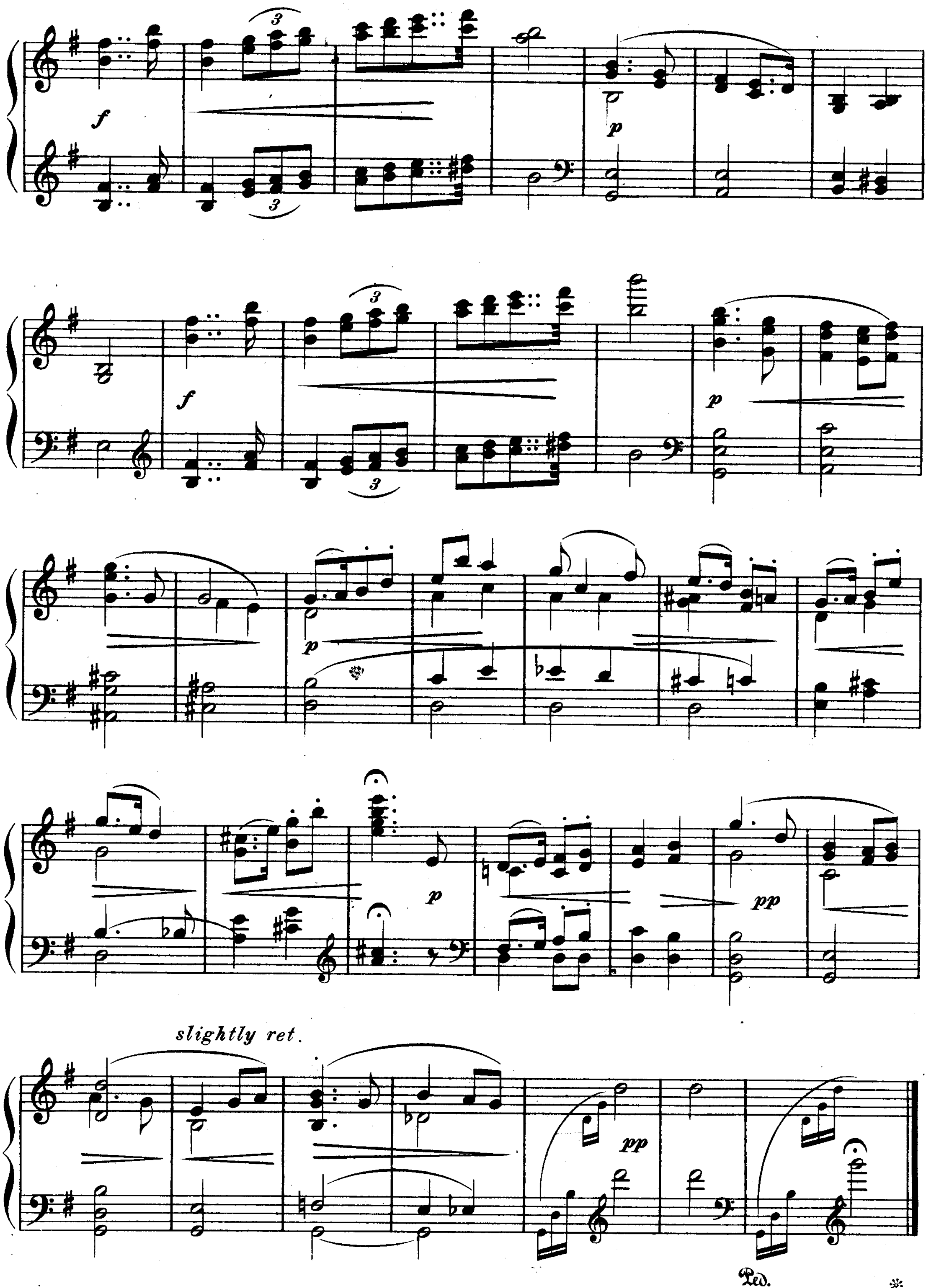




f
p
f
p
p
p
pp
slightly ret.
pp
Ped.

Bluette.

EDGAR THORN.
"EDWARD MAC DOWELL."
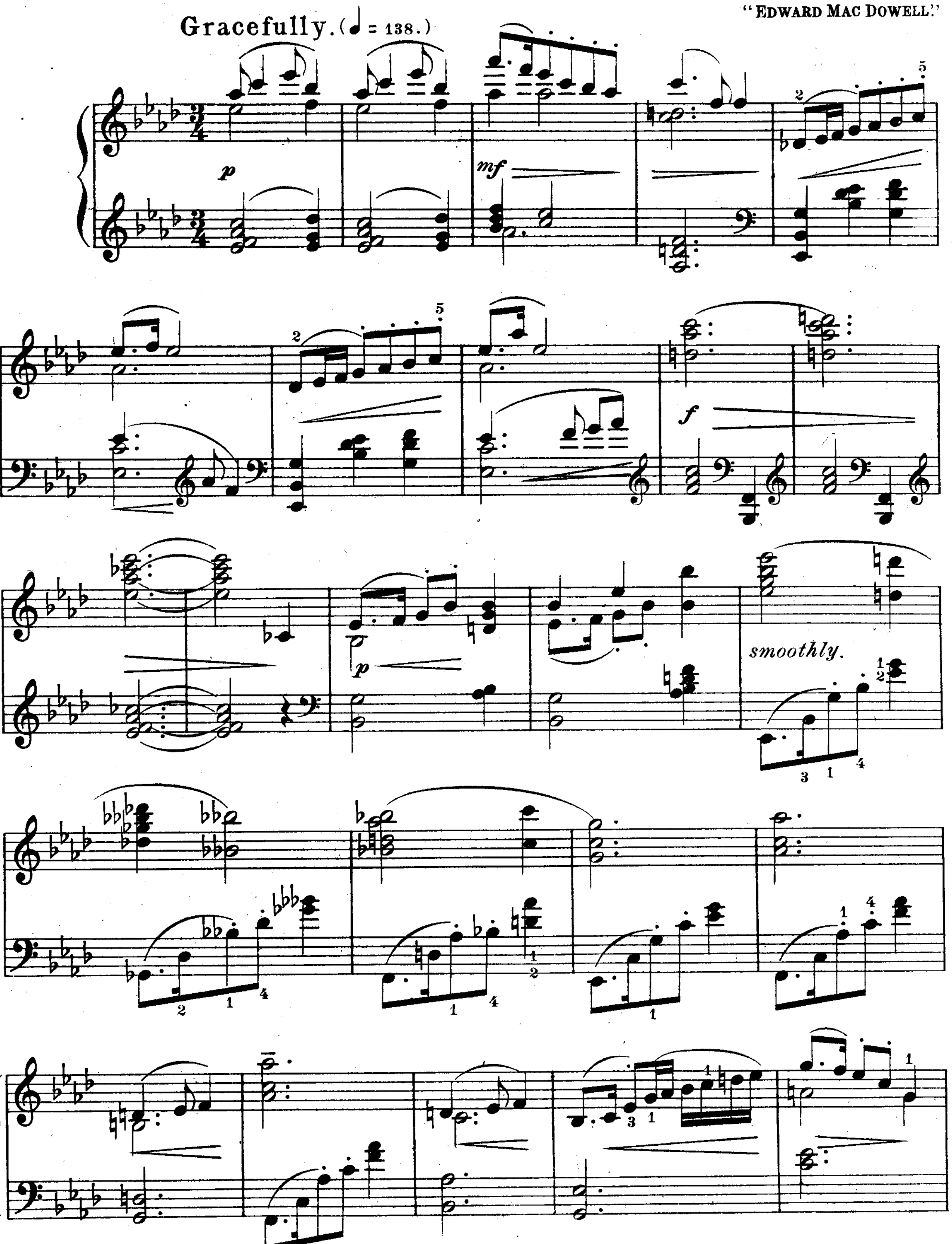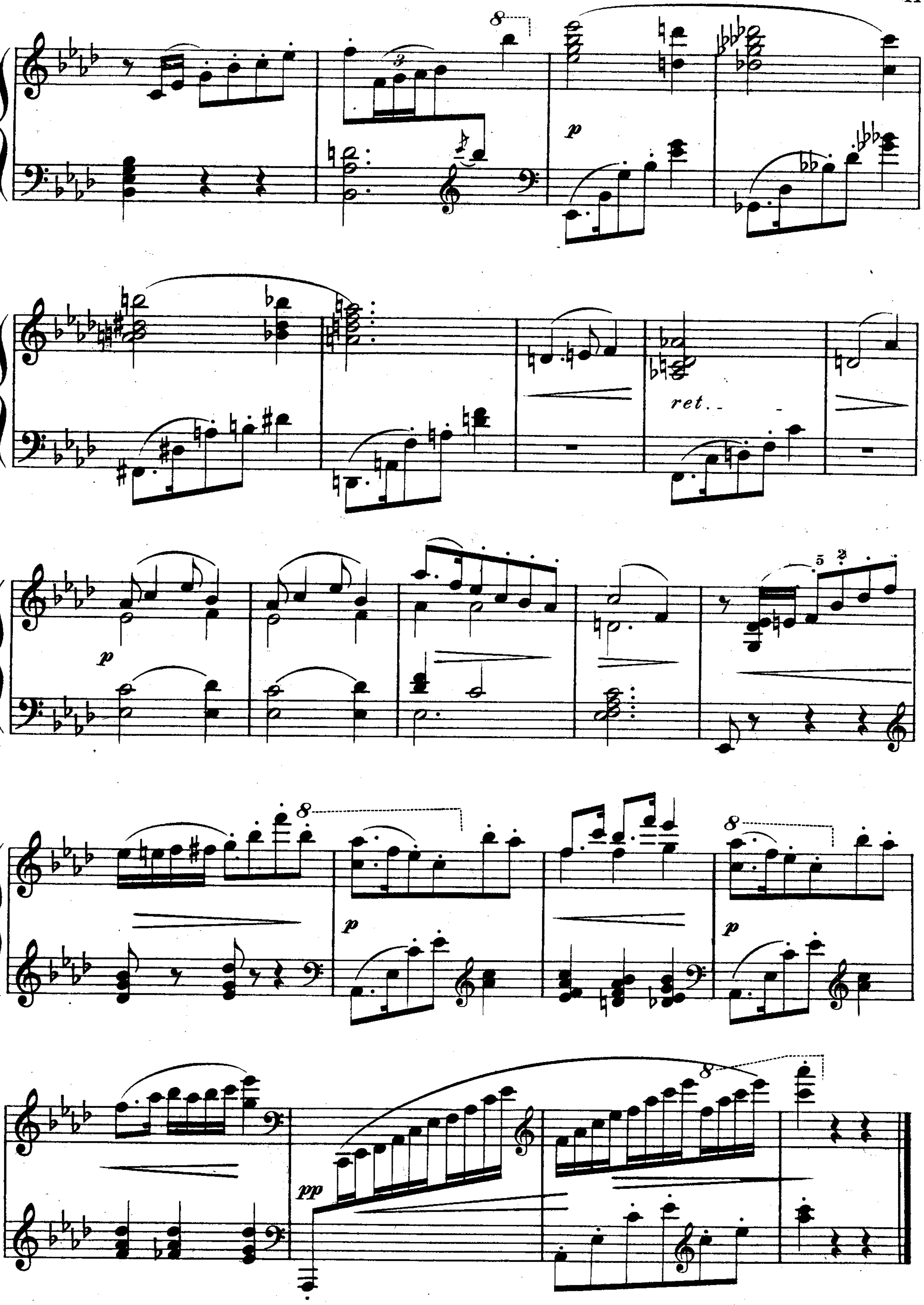



8
3
p
ret. .
p
5 2
8
p
8
p
pp
8

An Elfin Round.

EDGAR THORN.
"EDWARD MAC DOWELL."
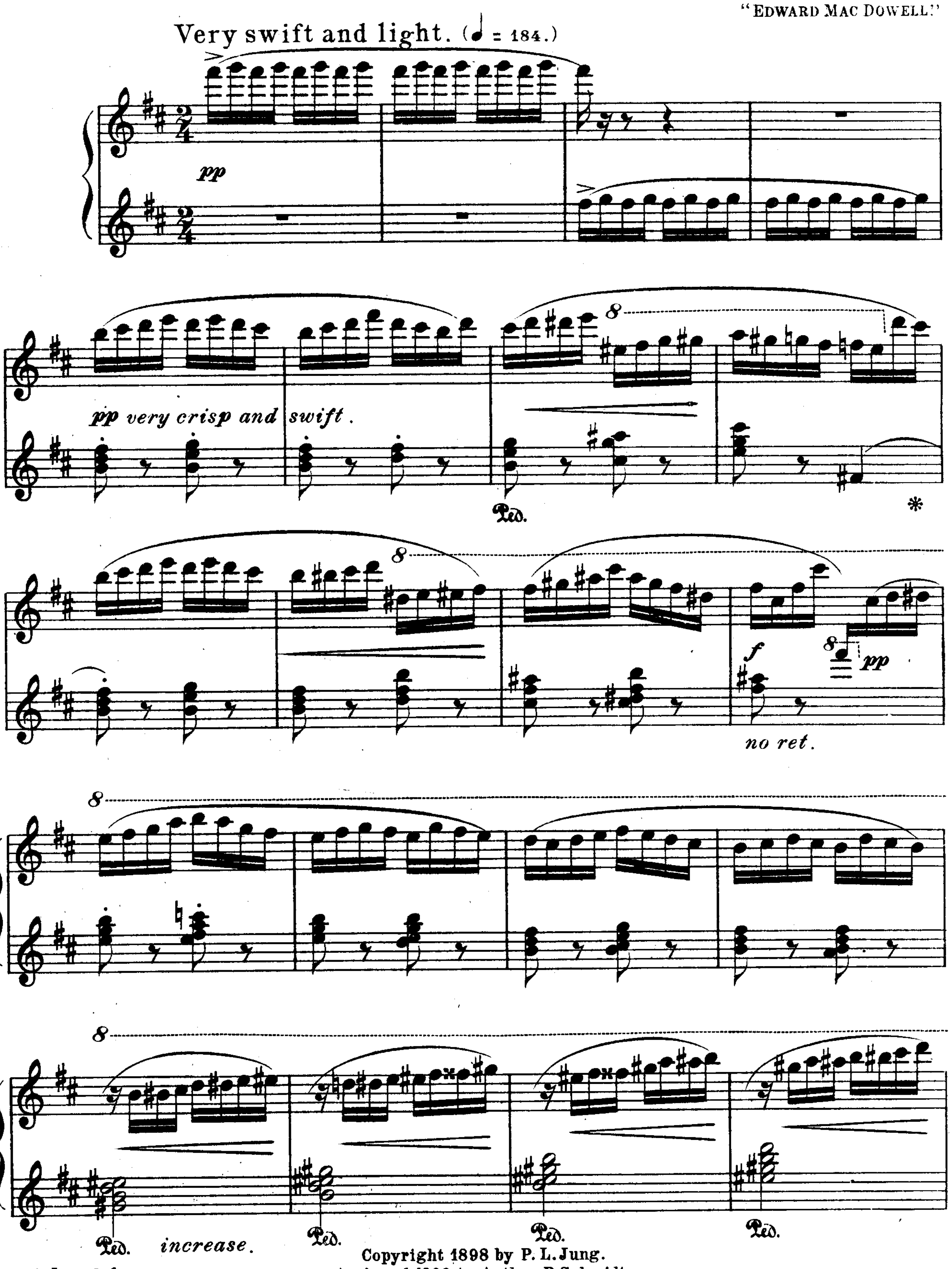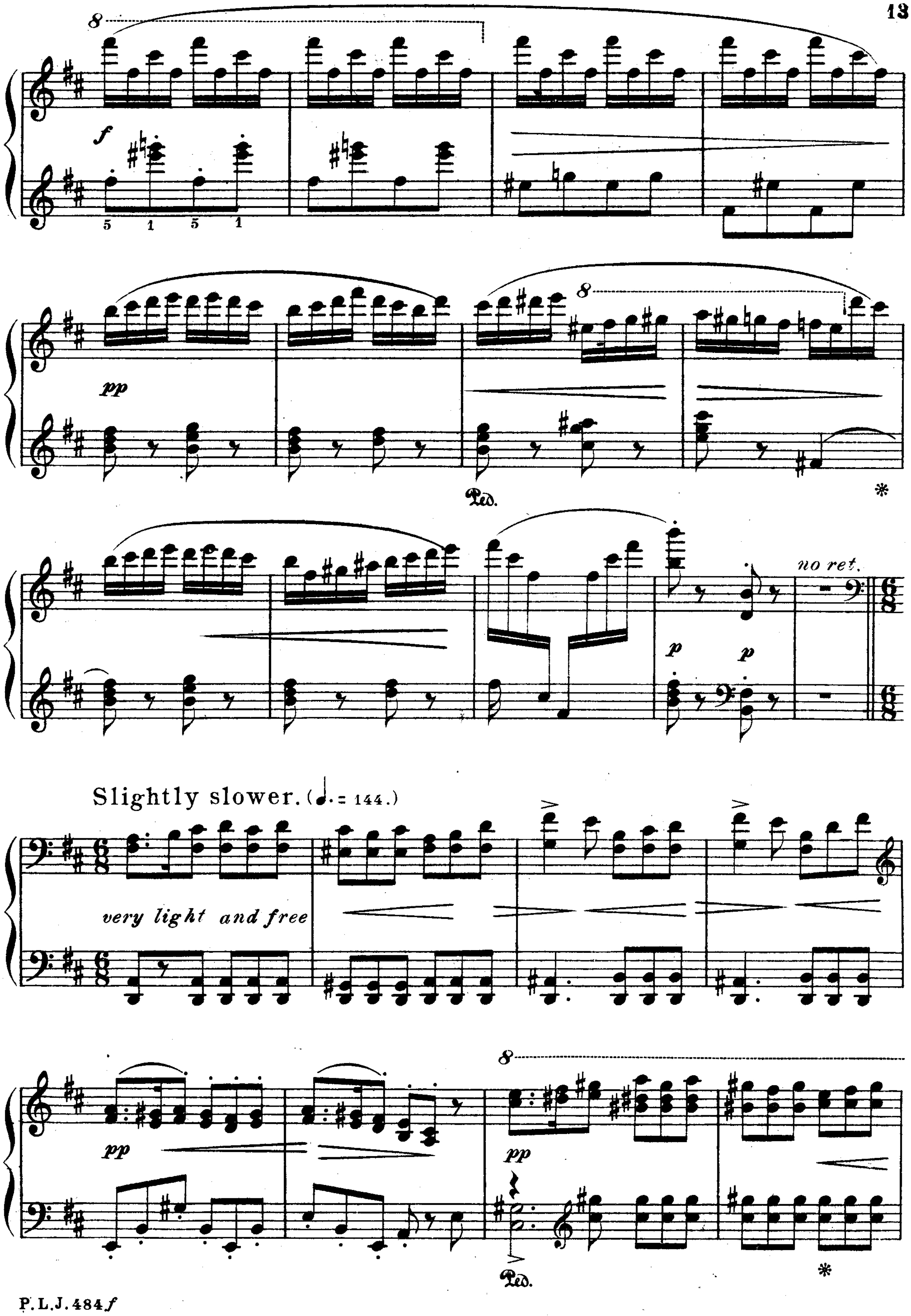



8
f
5 1 5 1
pp
8
Ped.
*
no ret.
p
p
Slightly slower. (♩. = 144.)
very light and free
pp
8
pp
Ped.
*
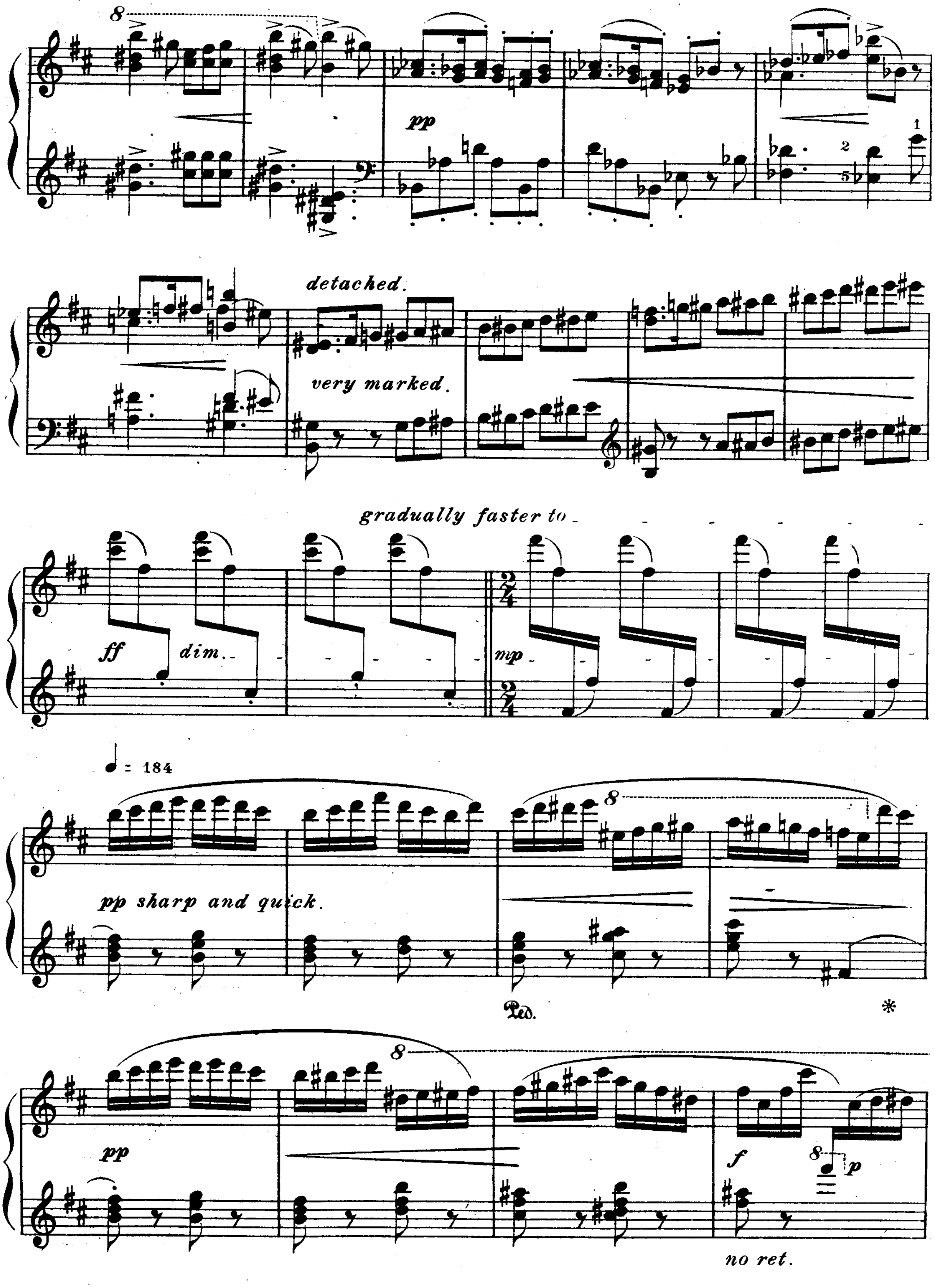

pp
detached.
very marked.
gradually faster to
ff
dim.
mp
♩= 184
pp sharp and quick.
Ped.
pp
f
p
no ret.
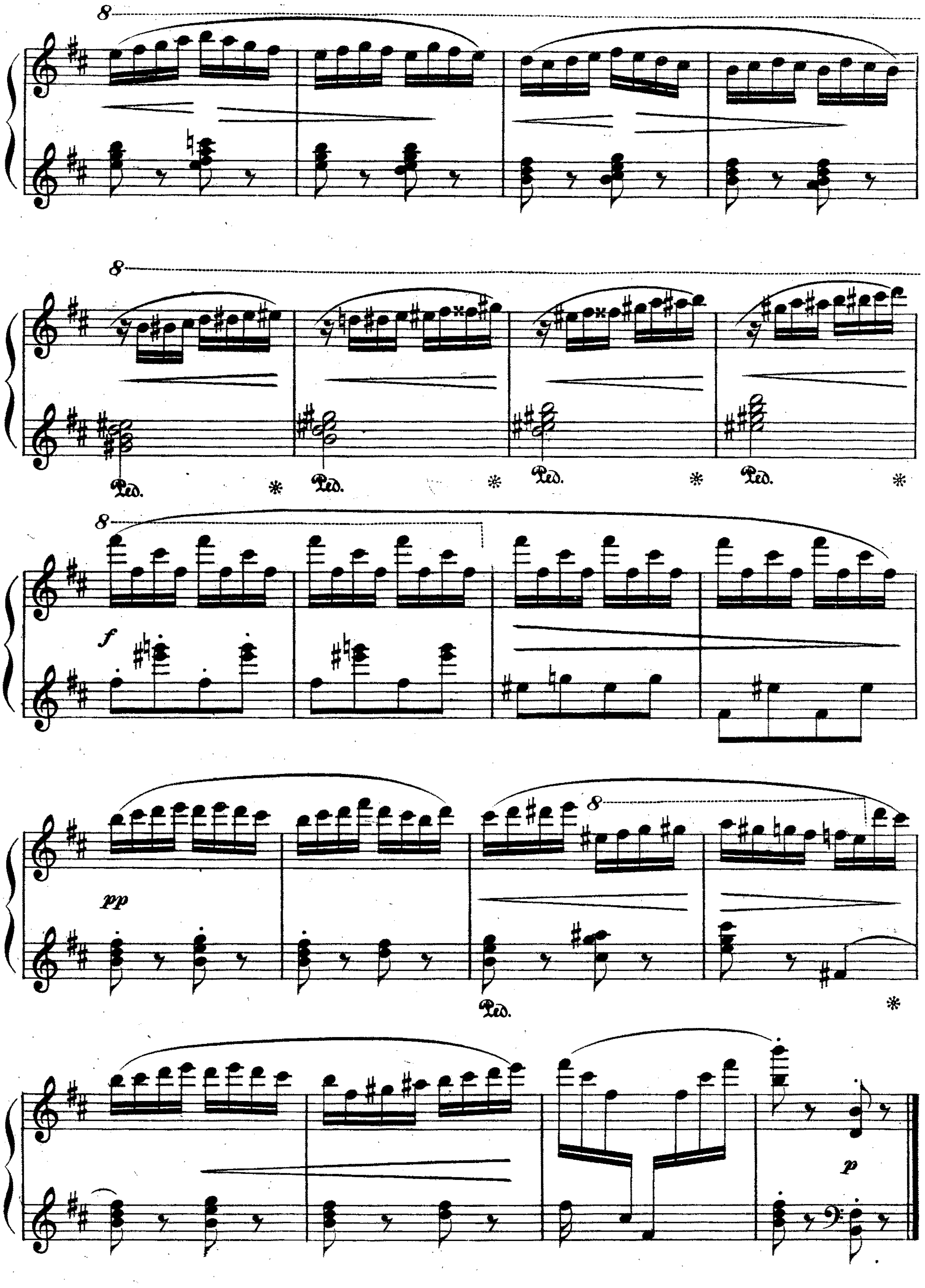

8
f
pp
p
Ped.
*